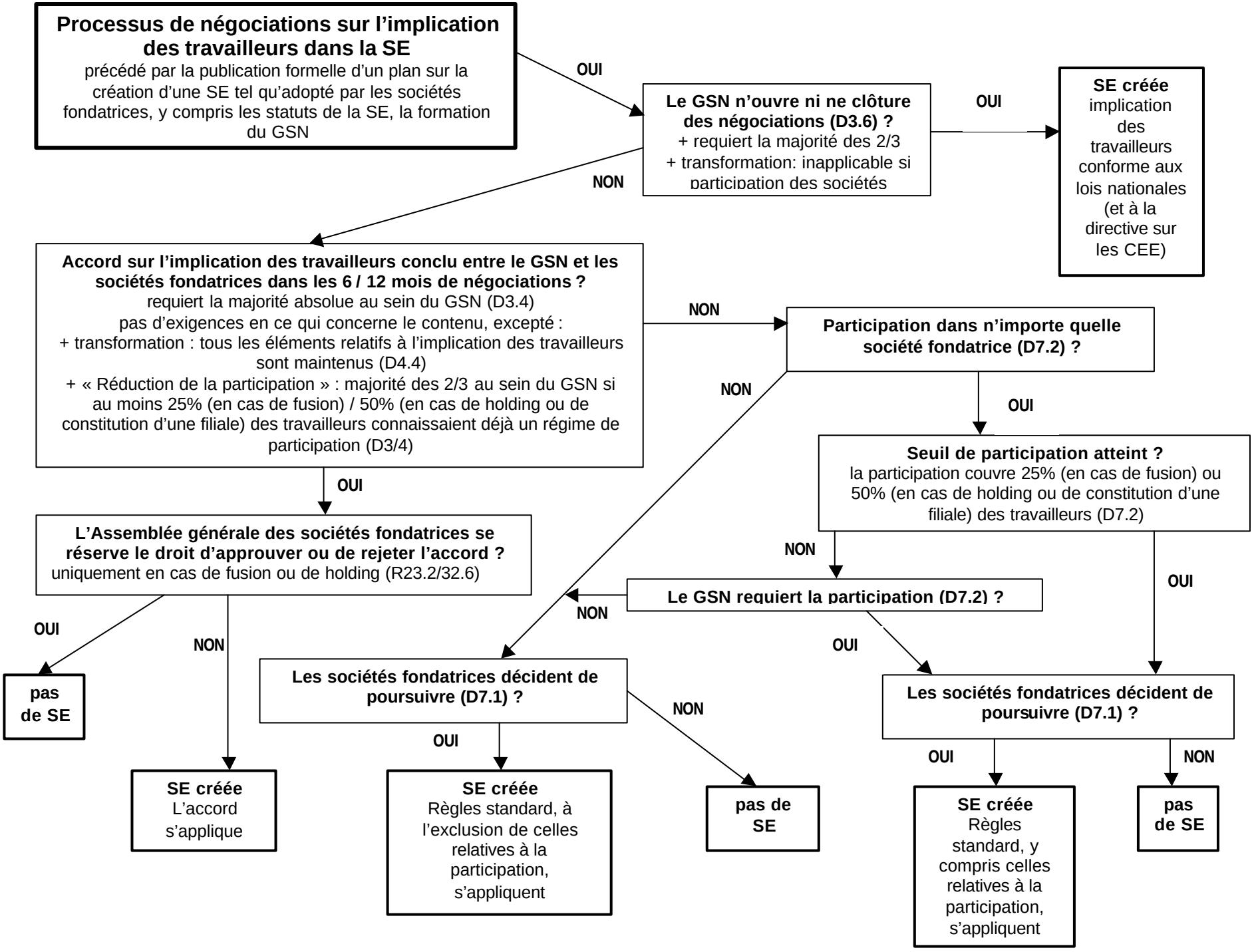Négociations relatives à la SE et résultats